PARK PLAZA CENTER

6370/6420 Commerce Blvd, Rohnert Park, CA

Features

- Anchored by Safeway, CVS Pharmacy, Jimmy Johns, UPS Store, GNC
- One of Sonoma County's Most Successful Food/Drug Anchored Centers with High Sales Volume
- High traffic & excellent demographics

Brief Description:

Shop space currently available in this approximately 105,000SF Safeway and CVS-anchored neighborhood shopping center, located in a high-traffic area a block from the U.S. 101/Rohnert Park Expressway interchange.

Demographics	1 Mile	3 Mile	5 Mile
Population	14,066	54,556	80,236
Avg. HH Income	$63,002	$76,930	$77,306
Traffic Counts			
28,500	Average Daily Trips Traffic Count Rohnert Park Expressway at Commerce Blvd.		

Broker:

KEEGAN & COPPIN COMPANY, INC.

ONCOR INTERNATIONAL

Commercial Real Estate Services

Thomas Laugero, Partner
(707)524-1419 • (707)528-1400
Lic #: 00473264
TLaugero@keegancoppin.com
1355 N. Dutton Ave., Santa Rosa, CA 95401

The above information, while not guaranteed, has been secured from sources we believe to be reliable. Submitted subject to error, change or withdrawal. An interested party should verify the status of the property and the information herein. Maps provided by Google Inc. & Microsoft Corp., respectively.

PARK PLAZA CENTER

6370/6420 Commerce Blvd, Rohnert Park, CA

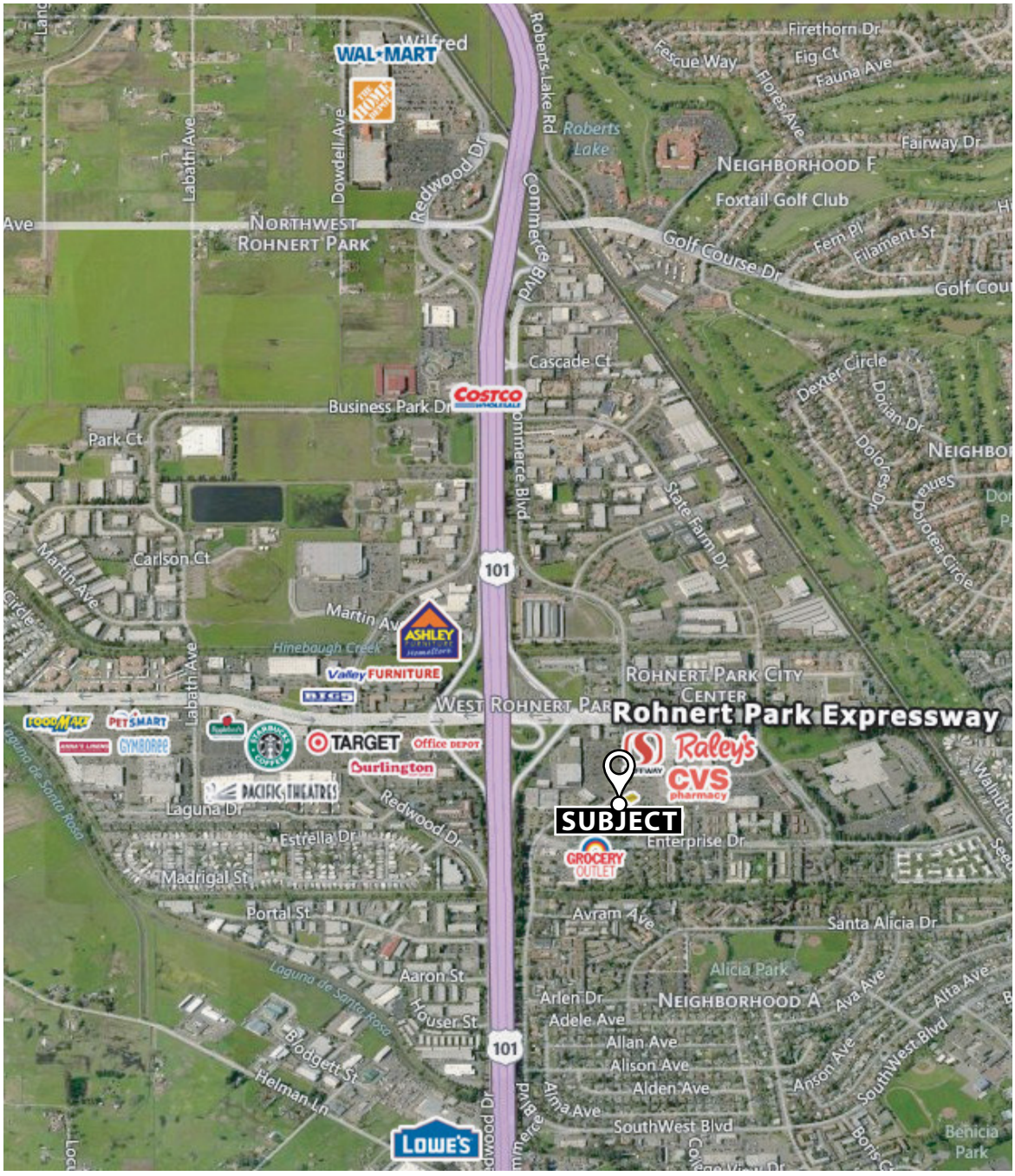

Broker:

KEEGAN & COPPIN COMPANY, INC.

ONCOR INTERNATIONAL

Commercial Real Estate Services

Thomas Laugero, Partner
(707)524-1419 • (707)528-1400
Lic #: 00473264
TLaugero@keegancoppin.com
1355 N. Dutton Ave., Santa Rosa, CA 95401

The above information, while not guaranteed, has been secured from sources we believe to be reliable. Submitted subject to error, change or withdrawal. An interested party should verify the status of the property and the information herein. Maps provided by Google Inc. & Microsoft Corp., respectively.